SPAM 1740 Hanway

Trust Company Service

Trust
Company
Service

DOMINION TRUST COMPANY LTD.
VANCOUVER, B. C.

DOMINION TRUST COMPANY LIMITED

HEAD OFFICE: VANCOUVER, B. C.

BRANCH OFFICES

Vancouver, B. C. New Westminster, B. C. Nanaimo, B. C.
Victoria, B. C. Calgary, Alta. Regina, Sask.
Montreal, Que. London, England

Capital Subscribed	-	$1,300,000
Paid-up and Reserve	-	1,000,000

OFFICERS

W. R. ARNOLD, Managing Director
E. P. MILLER, Secretary-Treasurer

ADVISORY COMMITTEE

W. H. P. Clubb F. R. Stewart
T. R. Pearson Wm. Henderson
John R. Gray

BANKERS

Canadian Bank of Commerce
Bank of Scotland, London, England

SOLICITORS

Bowser, Reid & Wallbridge

AUDITORS

Riddell, Stead & Hodges, Vancouver, B. C.
J. Maxtone Graham, Edinburgh, Scotland

ENTRANCE MAIN OFFICE

FOREWORD

THE DOMINION TRUST COMPANY, LIMITED, was by Special Act of the Legislature in 1908 given special privileges in connection with its power to execute all fiduciary trusts.

This Company may represent an individual or corporation in any business transaction in which an individual or corporation may legally engage.

The special legislation empowers the Company to act as executor under wills, or on behalf of existing executors, or by appointment of any court, without the necessity of providing further security than its special bond with the government for the faithful performance of its duties in the above capacity.

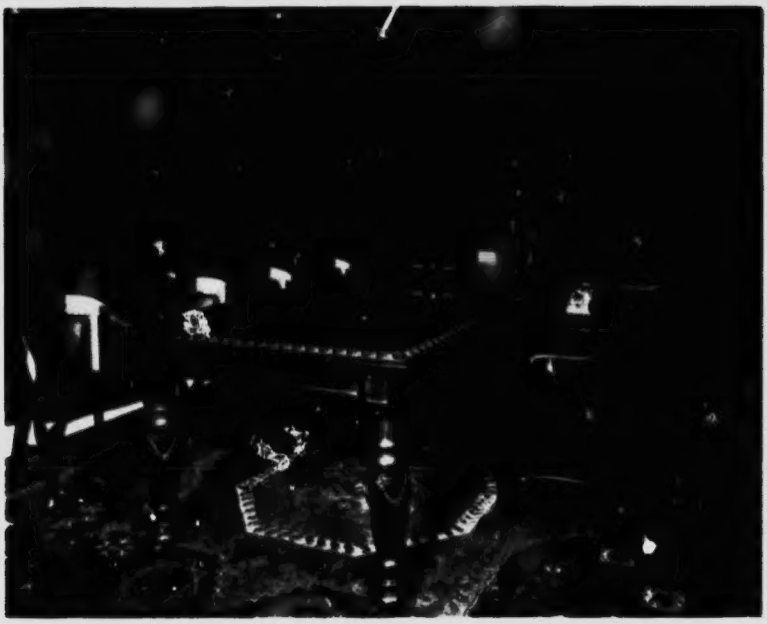

BOARD ROOM, VANCOUVER, B. C.

The existence of this bond in addition to the large capital and surplus of the Company assures the maximum of safety and efficient administration of estates and funds entrusted to its care.

EXECUTOR AND ADMINISTRATOR

THE fact that the greater proportion of the moneys or securities of estates left in the care of individual executors was lost through dishonesty or incompetency resulted in the establishment of the trust company. The results have been most satisfactory. The trust company purchases securities only after the most careful examination by experts, as well as by a Board of Directors of competent, shrewd business men.

MANAGER'S OFFICE

The Company does not speculate.

It does not die.

Its resources and opportunities for obtaining the best investments are much broader than those of an individual executor.

The Company has the great advantage of that abstract quality known as "community honesty," added to the highest quality of individual honesty.

The courts of this province are empowered to place estates in the custody of Dominion Trust Company, Limited, as executor and administrator.

INDIVIDUAL TRUSTS

IT is frequently said that it is easier to make money than to keep it. Cautious individuals, therefore, often place with the Company funds for conservative investment—funds to be invested for a number of years for children or others dependent. Persons desirous of securing leisure, or of travelling, place their affairs in the care of this Company. Persons incapacitated by age, or being inexperienced, find this a very safe and profitable method.

Every trust thus receives the best judgment of many shrewd, careful and successful business men. All such trusts are considered absolutely confidential, and the affairs are never divulged beyond the officers and directors of the Company.

TRUSTEE

The Dominion Trust Company, Limited, also acts as Trustee for funds of organizations—philanthropic or otherwise. At regular intervals, as agreed upon, the income, with accurate accounting, is conveyed to the client or beneficiary.

GUARDIAN

This Company acts also as the guardian of the estates and persons of minors and incompetents. It will supervise the education of the child, and endeavor to secure a fair start in life for it.

MANAGEMENT OF REAL ESTATE

A special department is maintained for the management of real estate, collection of rents, obtaining of

INTERIOR OF GENERAL OFF

tenants, attending to repairs, taxes, insurance, etc., and at regular intervals clear statements are rendered and settlements made.

LIQUIDATOR, RECEIVER AND ASSIGNEE

This Company acts in the above capacity, and by the advantages of expert accountants and a Board of Directors of capable men, is usually able to produce results far exceeding the best that can be expected from individuals. There are many ways in which a strong

[illegible] obtaining, [illegible] creditors under such [illegible] circumstances.

TRANSFER AGENT

[illegible] Company acts as transfer agent, certifying to the authenticity of stock issued. Such appointment by a stock company enhances the value of the stock in the eyes of the investor by assuring him against over-issue and irregular issue, either intentional or otherwise.

SAFE DEPOSIT VAULT, MAIN OFFICE

REGISTRAR

As Registrar, this Company keeps a separate record of transfer of stock, and is thus able to supply at any time a correct list of stockholders of each company [illegible]

TRUSTEE UNDER MORTGAGES

[illegible] sinking fund issues [illegible] Company [illegible] to the [illegible] assures itself that the [illegible] in accordance with the terms [illegible] trust. The reputation of this Company, together with the fact that it is acting as trustee, assures the bondholder that the sinking fund

INTERIOR OF SAFE DEPOSIT VAULT

will be properly administered, thus enhancing the value of the bonds in his estimation.

AGENT

This Company is authorized to act as agent for any corporation or individual appointed to any of the foregoing trusts.

BONDS AND DEBENTURES

THE Company purchases from time to time issues of municipal, railway, dyking, irrigation and other tax-secured debentures, as well as those of industrial enterprises. These are purchased only after the most careful examination.

FIRST MORTGAGES

T

Title is pronounced clear and the mortgage regis-

[illegible]

[illegible] interest [illegible] may be purchased from the Company [illegible] at their face value plus accrued interest.

This security is recommended to investors desiring the maximum of interest and safety.

SAFE DEPOSIT VAULTS

THE DOMINION TRUST COMPANY, LIMITED, conducts a safe deposit business at each branch. The vault in the Vancouver branch compares favorably with any in America for security. Though not large compared with

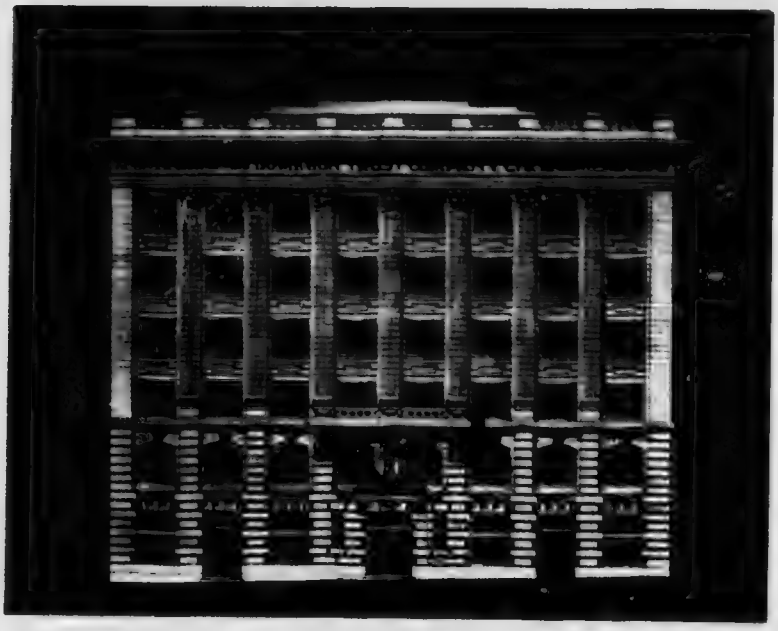

DOMINION FIRE STATION, VICTORIA, B.C.

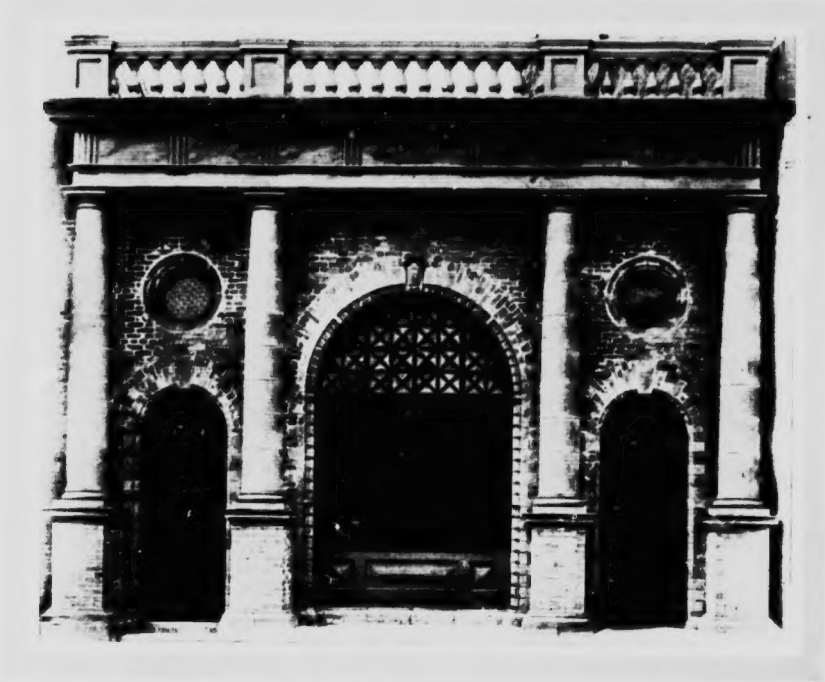

DOMINION TRUST BUILDING, NANAIMO, B.C.

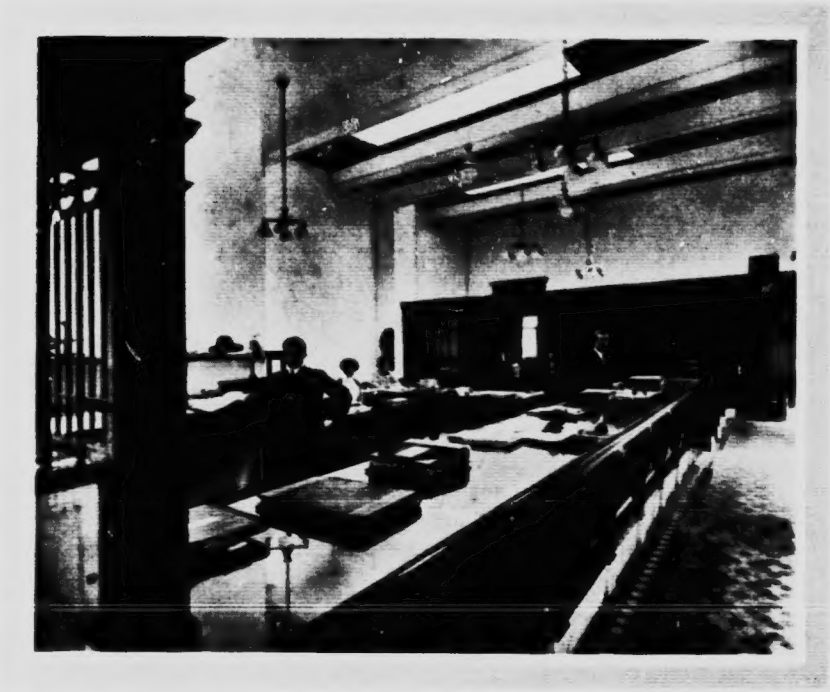

OFFICE, NANAIMO, B.C.

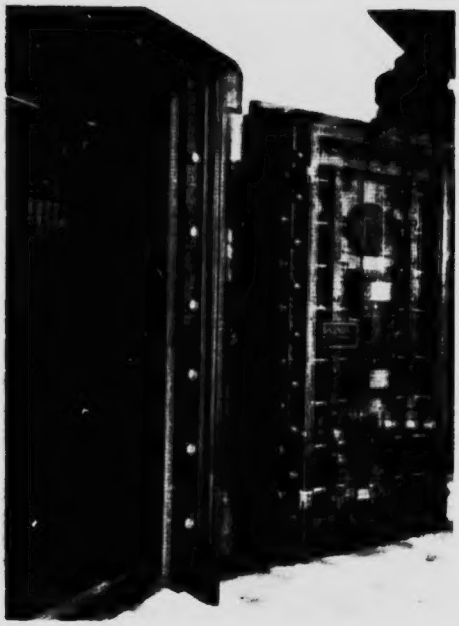

DOMINION TRUST COMPANY'S

SAFE DEPOSIT VAULT